

# Calypso Christmas Celebration

John and Bonnie Evans  
Am7

1 CMaj7 Am7 Dm7 G13 CMaj7 Am7

4 Gm7 F#7 F  
Shout it out!

6  
Raise your voice! Ce le brate the Good

8  
News! Clap your hands!

10  
Dance with joy! We are the cho sen

12 F  
few. Shout it!

14  
Sing it! Je sus is the

16 C7  
King! Shout it!

18  
Dance it! That's the rea son we

20 F  
sing! He was born

22  
on this day to de li ver us

24  
C7  
all. For this rea son

26  
we can say for His Word we stand

28  
tall! Shout it!

30  
Sing it! Je sus is the  
C7

32  
King! Shout it!

34  
Dance it! That's the rea son we  
F

36  
sing! Shout it!

38  
Sing it! Je sus is the  
C7

40  
King! Shout it!

42  
Dance it! That's the rea son we  
F

44  
sing! On this day the

46  
world was blest from the hea vens a  
C7

48  
bove. The Son of God gave

50  
us the best of His Fa ther's true  
F

52  
Love. Shout it!

54  
Sing it! Je sus is the  
C7

56  
King! Shout it!

58  
Dance it That's the rea son we  
F

60  
sing! We can turn to

62

Him in need for our com fort and

64

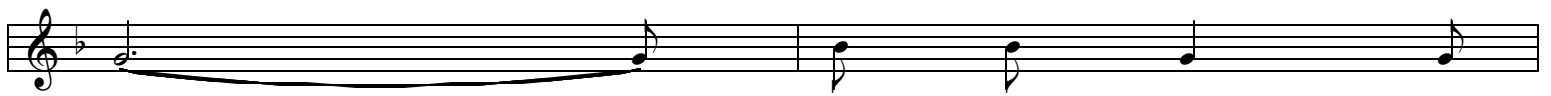

care. He re sponds in

66

Word and deed! His Pre sence is ev' ry

68

where! Shout it!

70

Sing it! Je sus is the

72

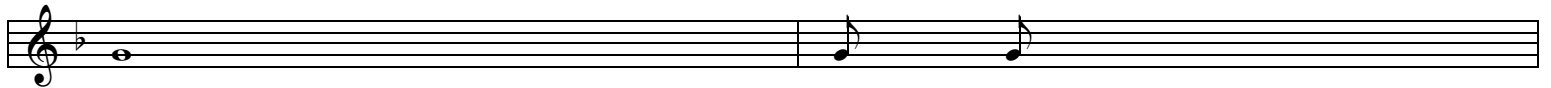

King! Shout it!

74

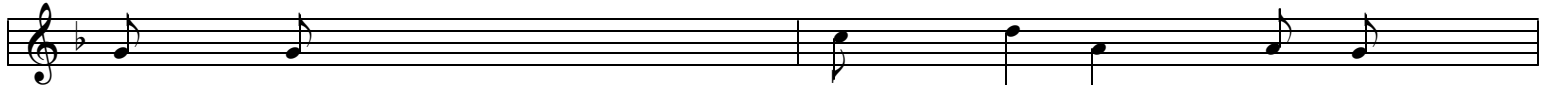

Dance it! That's the rea son we

76

sing! Shout it!

78

Sing it! Je sus is the

80

King! Shout it!

82

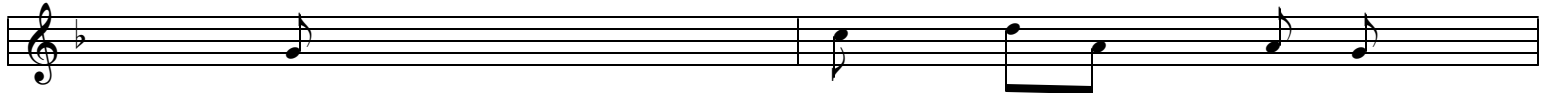

Dance it! That's the rea son we

84

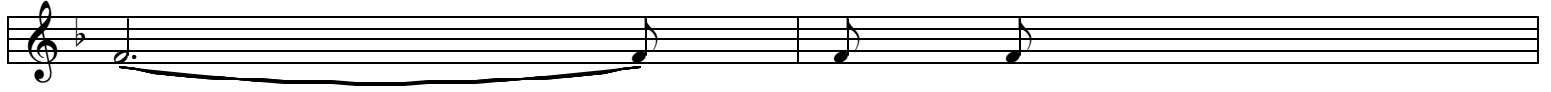

sing! Shout it!

86

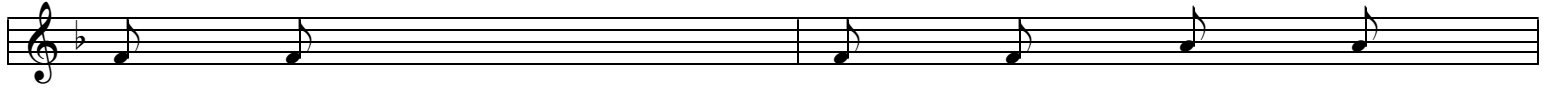

Sing it! Je sus is the

88

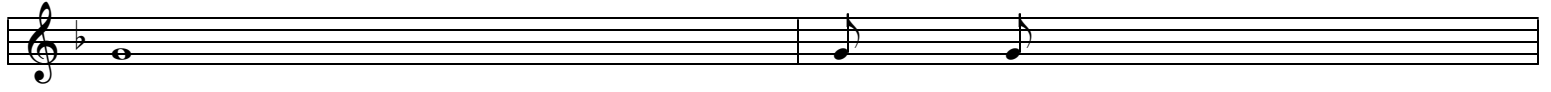

King! Shout it!

90

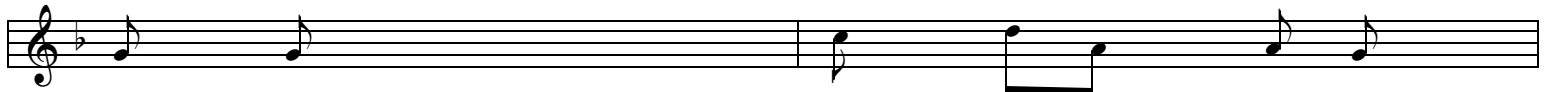

Dance it! That's the rea son we

92

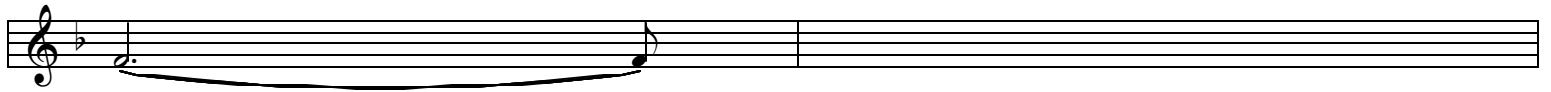

sing!