I Call on You

Scott & Michelle Linza

♩ = 60

C/F F2 C/D F/D Gm7 F/A B♭2

I call to you my Lord my strength You are where my

Csus4 C C/F F2 C/D F/D Gm7 F/A B♭2 Csus4 C

5

help comes Your love is deep Your arms are wide I place my trust in you for your

Am7 Dm7 Gm7 F/A B♭2 Csus4 C Csus4 C F/A B♭2

10

love it ne ver fails it re mains for all gen er a tions I call on

Csus4 C F/A B♭2 Csus4 C F/A B♭2 C A/C♯ Dm B♭2 C

16

you I call on you my eyes are set up on my help I will call on

Dm Gm7 C F F B♭2

1.

22

you I will call on you you I know that

C/B♭ F/A B♭2 C/B♭ F/A B♭2

27

you would ne ver leave me You're there to al ways guide and keep me I know that

C/B♭ F/A Gm7 F/A B♭2 Csus4 C/D

31

you would ne ver leave me You said that you would not for sake me

G/B C2 Dsus4 D G/B C2 Dsus4 D G/B C2 D B/D♯ Em

35

I call on you I call on you my eyes are set up on my help

Copyright © 2007 Scott & Michelle Linza (CCLI #: 5080223)
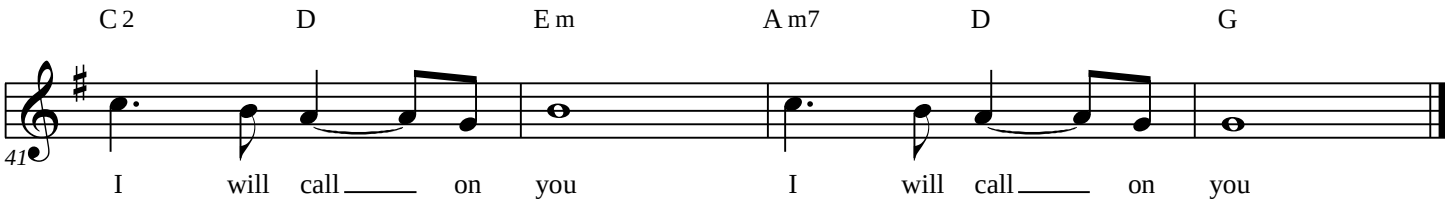
I Call on You